

Uploading a Document through the iPad

07/24/2024 10:06 pm EDT

You can easily upload a document from your iPad to the patient's chart. Multiple file formats are supported for upload but we maintain a maximum upload limit of **100MB per document**.

1. Tap on the patient's name and select **Upload Files**.

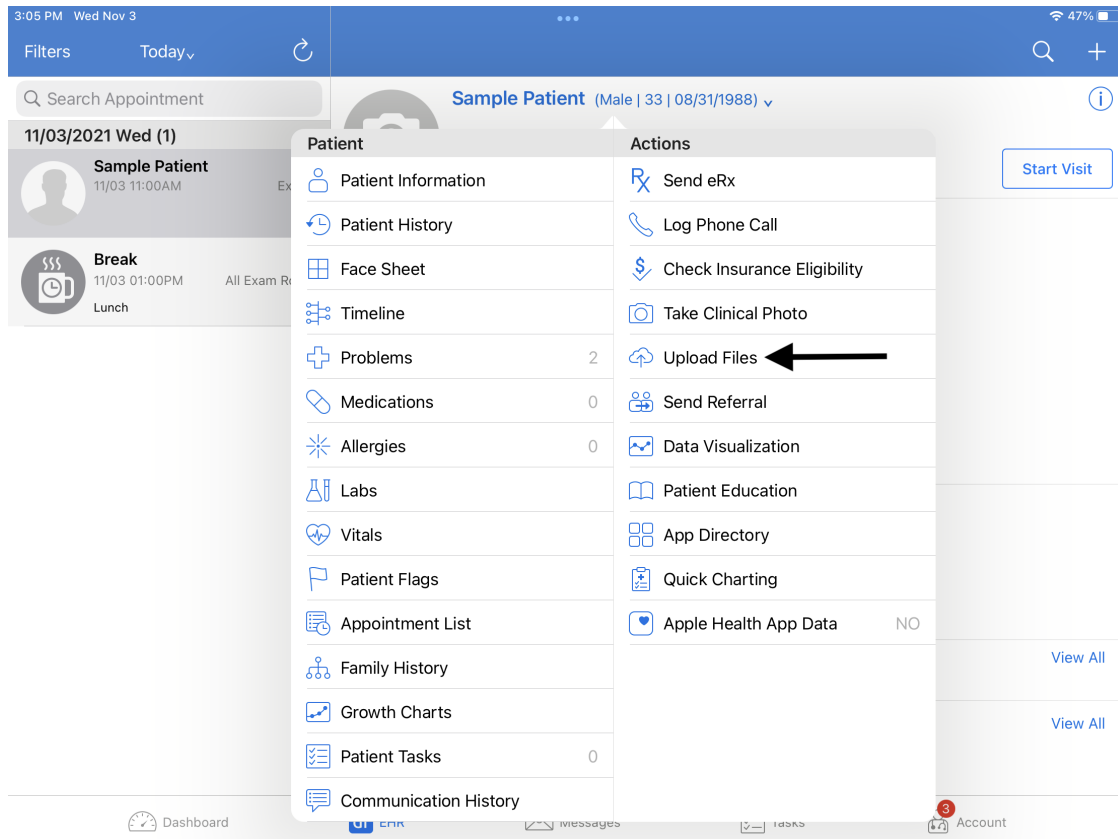

2. You can select an image from your iPad's photo library or a file stored on your iPad.

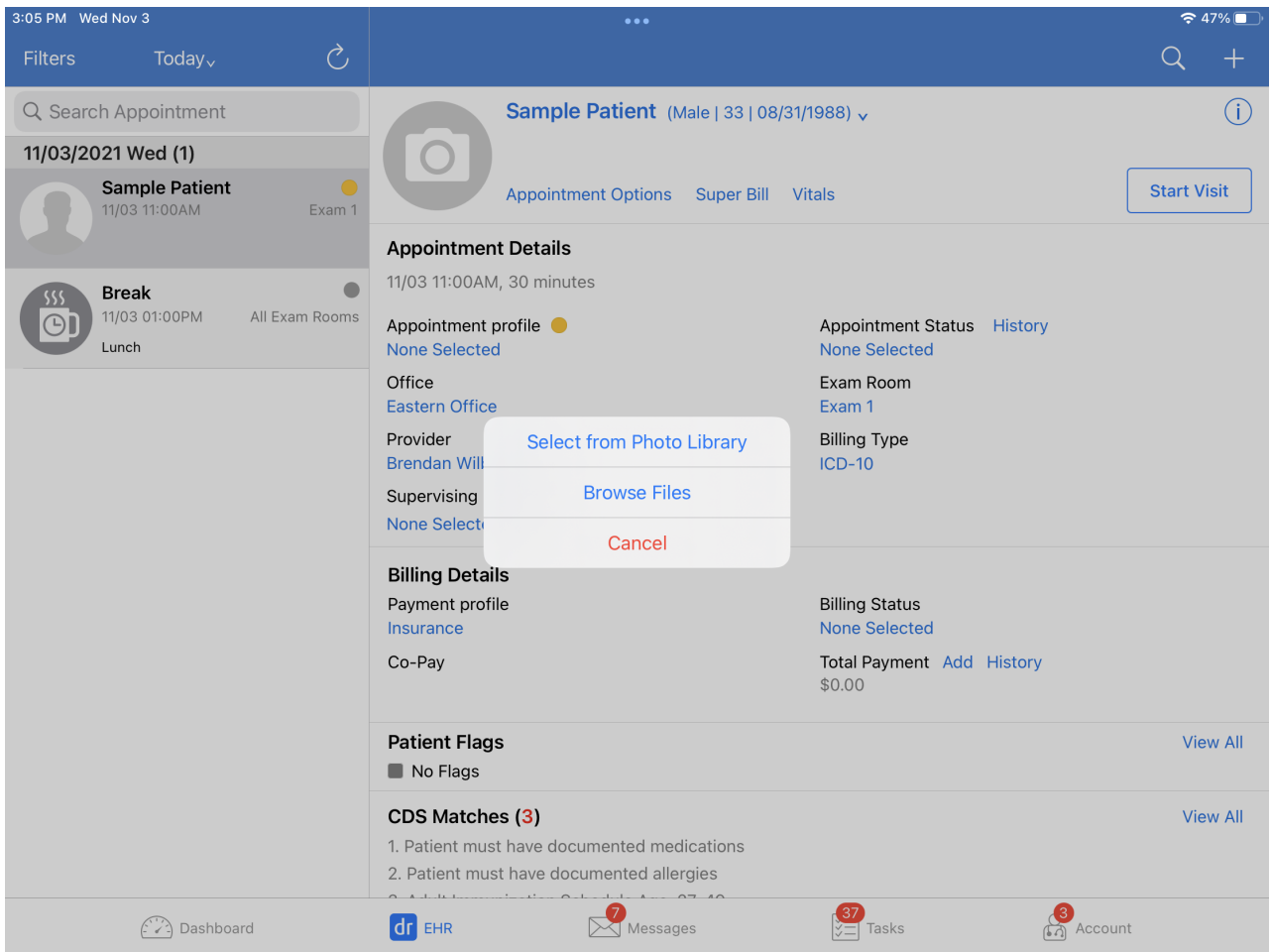

If you choose photos, you will need to allow DrChrono access to your photo library.

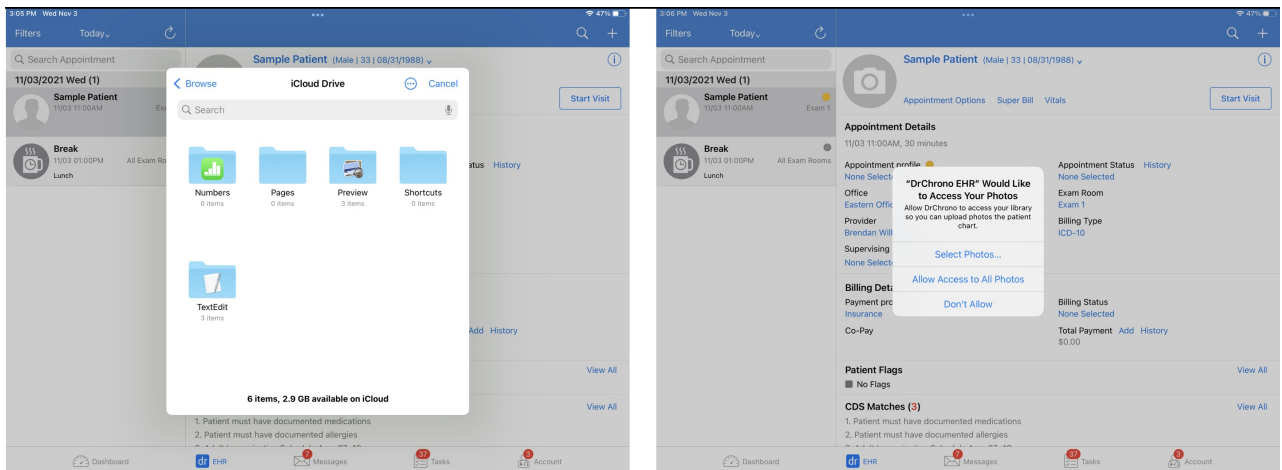

3. After you have selected the photo (or file), enter a description of the photo and Save.

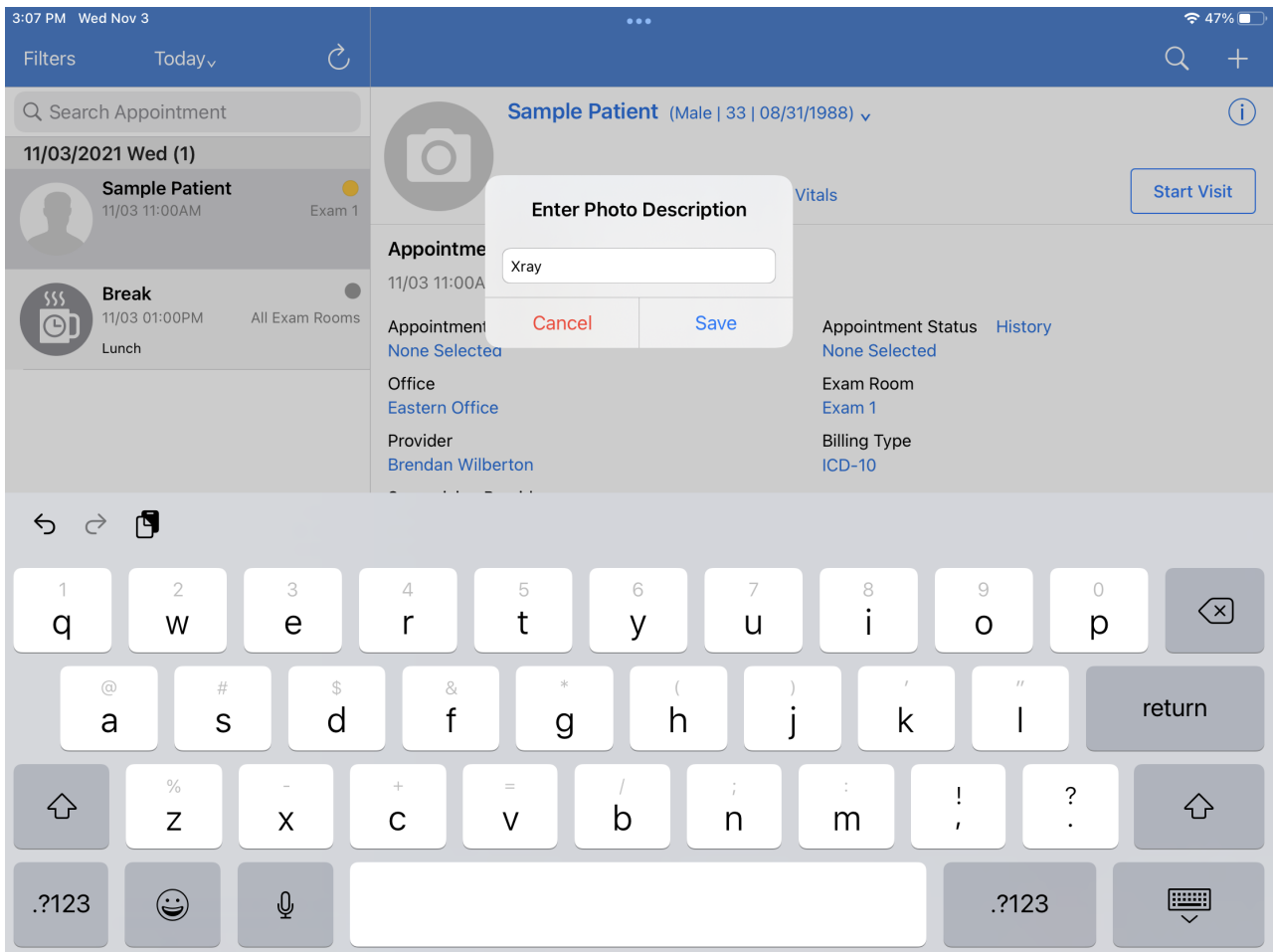

4. You will see an **Upload Successful** message.

3:07 PM Wed Nov 3 Upload Successful 47%

Filters Today Search +

Search Appointment

11/03/2021 Wed (1)

Sample Patient 11/03 11:00AM Exam 1

Break 11/03 01:00PM All Exam Rooms Lunch

Sample Patient (Male | 33 | 08/31/1988) i

Appointment Options Super Bill Vitals Start Visit

Appointment Details 11/03 11:00AM, 30 minutes

Appointment profile ● None Selected	Appointment Status History None Selected
Office Eastern Office	Exam Room Exam 1
Provider Brendan Wilberton	Billing Type ICD-10
Supervising Provider None Selected	

Billing Details

Payment profile Insurance	Billing Status None Selected
Co-Pay	Total Payment Add History \$0.00

Patient Flags View All
No Flags

CDS Matches (3) View All

- Patient must have documented medications
- Patient must have documented allergies

Dashboard dr EHR 7 Messages 37 Tasks 3 Account

5. You can view the file or photo in the patient's history on the iPad or under the documents section of the patient's chart on the web.

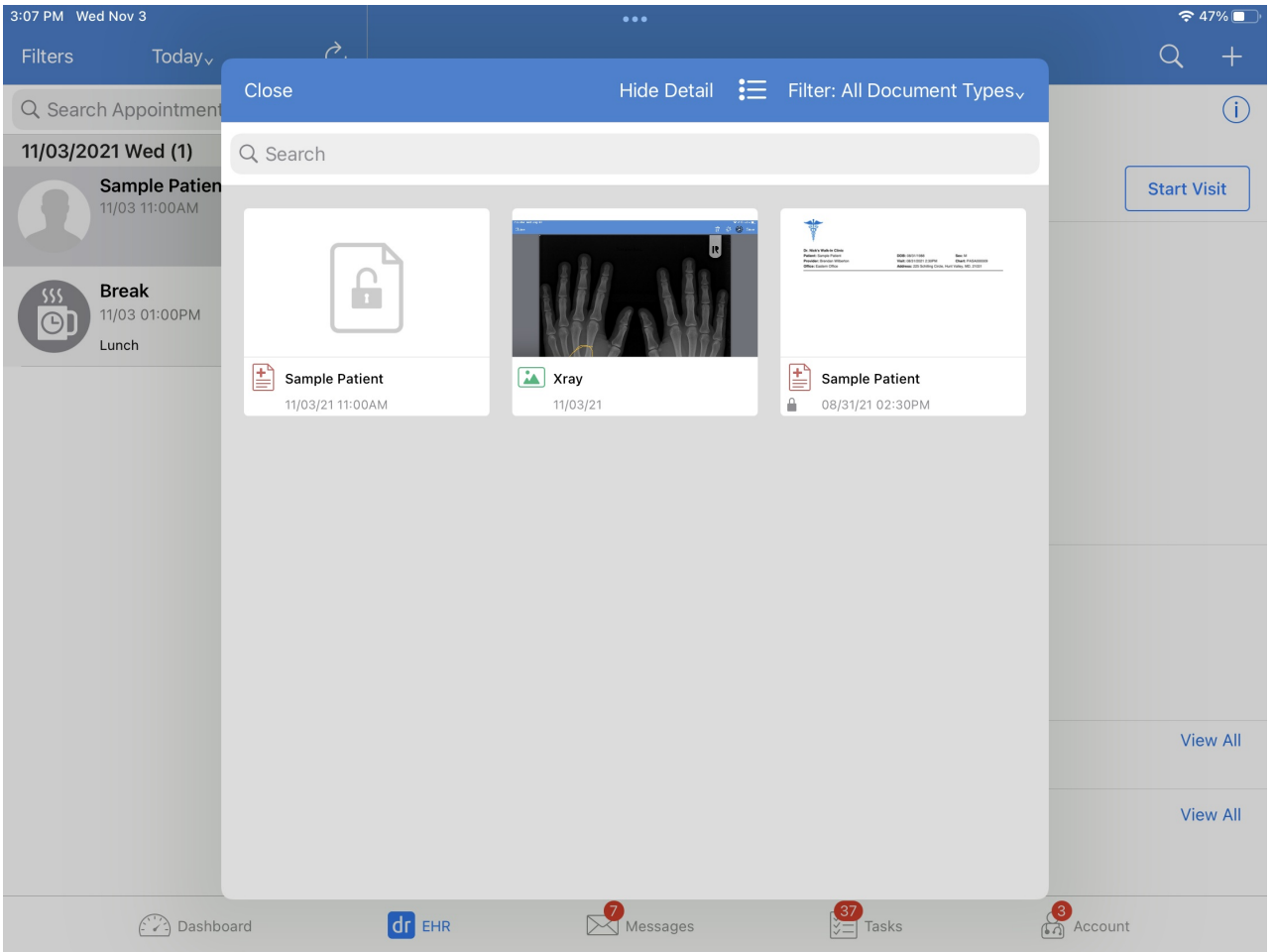

CDS: Patient must have documented medications | Patient must have documented allergies | Adult Immunization Schedule Age: 27-49

New Referral | Fax Demographics | Print Demographics | Vitals | Schedule New Appointment

Upload images, scanned paper documents, or PDFs downloaded from other electronic medical records.

Uploaded Documents | Locked Clinical Notes | Signed Consent Forms | Outbound Referrals | Lab Results | Amendments

Add new documents for this patient | Select Files to Upload | Syncing with box

Drop files anywhere onto this page | Upload Files

Document Tags
photo x1 | All Documents

Uploaded Documents

	Date	Description	Additional URL	Document Tags	Uploaded on	Actions
	11/03/2021	Xray		photo	11/03/2021	Fax Task Edit Delete