

Logging into DrChrono Web and iPad

07/24/2024 6:35 pm EDT

You can easily log into DrChrono web version [here](#). You only need to type in your Username and password.

Call: (844) 569-8628 Text: (650) 215-6343 | Get a Quote | COVID-19 Updates | [Log In](#)



[Solutions](#) [Platform](#) [Resources](#) [Company](#) [Telehealth](#)

[Try Now](#)

Log in to your EHR

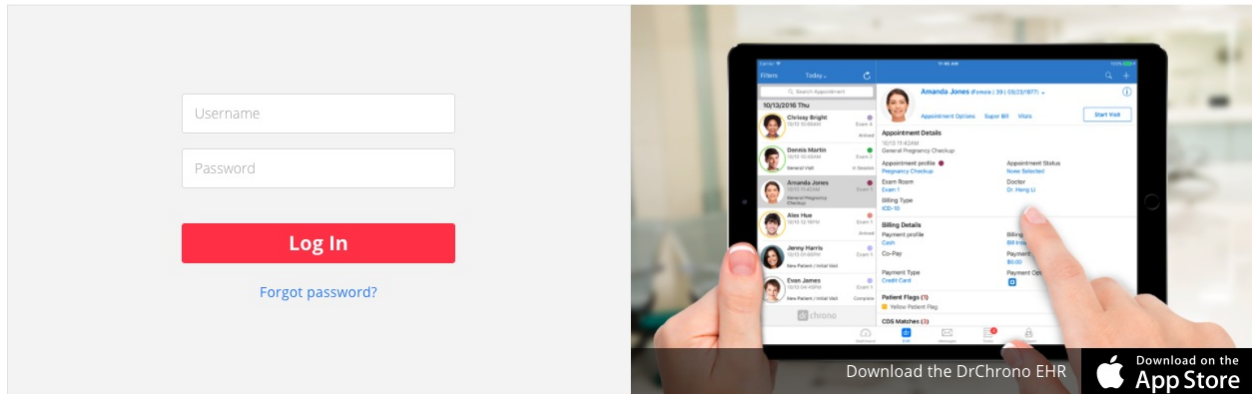

You can log in from the iPad with your Username and Password, a PIN, Touch ID, or Face ID if you have a newer iPad. You must have downloaded the DrChrono EHR app from the App Store first.

Please note: if you forget your PIN, you can review it once you have logged in with your Username and Password. This will be under your account settings on the iPad.

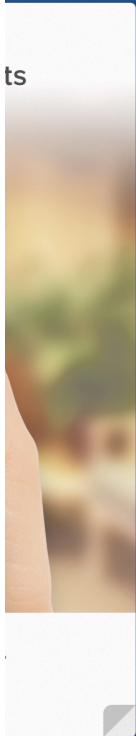

Sign In

Sign In

[Forgot Password?](#)

Questions? Contact drchrono.com/help

Create Account

Sign In

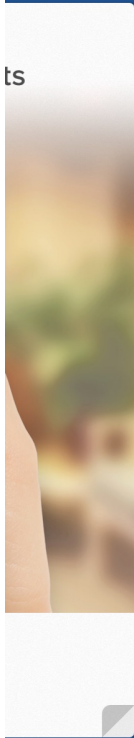

Sign In

With Password



Enter your drchrono PIN

(which you received in an email after signing up.)



Questions? Contact drchrono.com/help

Create Account

Sign In